

KEY							
ITEM	Description	DIMS (W x D x H)	ELECTRIC		WATER		DRAIN
			PHASE	LOAD	Cons./Hr	Conn	Conn
1	Hoshizaki SCR180 Bench Fridge	1780 x 700 x 856	230/1ph	0.19KW			
2	Racking	750 x 560 x 1680					
3	Hoshizaki SCR180 Bench Fridge	1780 x 700 x 856	230/1ph	0.19KW			
4	Rational Combi Pro 10-Grid	850 x 842 x 1014	400/3ph	19KW		C3/4"	50mm
5	Rational Combi Pro 10-Grid	850 x 842 x 1014	400/3ph	19KW		C3/4"	50mm
6	iVario Pro 2-S with PRESSURE	1100 x 938 x 1080	400/3ph	19KW		C3/4"	50mm
7	Induction Range - Lincat	900 x 800 x 900	400/3ph	17.1KW			
8	Hoshizaki F140-4CU D-Door	1344 x 830 x 1975	230/1ph	1KW			
8a	Fly killer	288 x 105 x 256	230/1ph	0.032KW			
9	Auto fill water boiler - Lincat	250 x 525 x 596	230/1ph	3KW			
10	Hoshizaki SCR180 Bench Fridge	1780 x 700 x 856	230/1ph	0.19KW			
11	Wall shelves x 2	1750 x 300					
12	Prep Sink - Double Bowl	2150 700 x 900			2x60ltrs	3x H $\frac{1}{2}$ "	1 $\frac{1}{2}$ "
13	Inset Hand wash basin				1x1ltrs	3x C $\frac{1}{2}$ "	1-1/4"
14	Microwave	510 x 400 x 320	230/1ph	3KW			
15	Hoshizaki SCR130 Bench fridge	1314 x 700 x 856	230/1ph	0.16KW			
16	Wall shelf x 2	2500 x 300					
17	Hoshizaki SCR180 Bench Fridge	1780 x 700 x 856	230/1ph	0.19KW			
18	Microwave	510 x 400 x 320	230/1ph	3KW			
19	Hoshizaki SCR130 Bench Fridge	1314 x 700 x 856	230/1ph	0.16KW			
20	Hotcupboard	2000 x 700 x 856	230/1ph	3KW			
21	Mobile Bench with 2 drawers	2000 x 700 x 856					
22	Sammic 20q Mixer	558 x 558 x 794	230/1ph	1.1KW			
23	Omitted						
24	Walk in Coldroom - Remote	1800 x 3700 x 2200	230/1ph	4KW			22mm
25	Walk in Freezer - Remote	2300 x 2300 x 2200	230/1ph	4KW			22mm
26	Dry good / Racking	1800 x 700 x 1680					
27	Hand wash basin	305 280 x 200			1ltrs	1xH $\frac{1}{2}$ "	1-1/4"
28	Hoshizaki SBU40HT-Blast-Chill	800 x 830 x 1850	400/3ph	2KW		1xC $\frac{1}{2}$ "	1-1/4"
29	Fly killer	288 x 105 x 256	230/1ph	0.032KW			
30	Wall Bench	1600 x 700 x 900					
31	Racking	2000 x 360 x 1680					
32	Hand wash basin	305 x 280 x 200			1ltrs	1xH $\frac{1}{2}$ "	1-1/4"
33	Dishwash Cleans / Exit	2200 x 700 x 400					
34	Smeg TopLine HTY511DSH	635 x 742 x 1510	400/3ph	7.1Kw	150ltrs	C22mm	40mm
35	Dishwasher dirties / entry bench	3400 x 700 x 800			60ltrs	1xH $\frac{1}{2}$ "	1-1/2"
36	Fly killer	288 x 105 256	230/1ph	0.032KW			
37-42	Servery Counter One, c/w till & data point: S/S Top, Lam Front-	8700 x 1050 x 900	230/1ph	Total 13KW			
37	B/M + Gantry + Hot-cupboard		230/1ph	3KW			
38	Glass Ceran + Gantry +H/C		230/1ph	3KW			
39	B/M + Gantry + H/C		230/1ph	3KW			
40	Refrigerated Well + Gantry		230/1ph	1KW			
41	Inset Condiment Unit						
42	Inset Condiment Unit						
43	Till Point (Double Socket) & Data		230/1ph	3KW			
44-47	Water Cooler		230/1ph	3KW		C15mm	
44-47	Servery Counter Two c/w till & Data point - S/S Top, Lam Front	7220 x 1000 x 900	230/1ph	Total 8KW			
44	Ref well with Am/ Gantry		230/1ph	1KW			
45	Ref well with Am/ Gantry		230/1ph	1KW			
46	Ref well with Am/ Gantry		230/1ph	1KW			
47	Ref Multi Tier c/wnight blind		230/1ph	2KW			
48	Till point (Double Socket) & Data		230/1ph	3KW			
48	Extraction Canopy with Fresh Air Return	4500 x 1800 x 500					
49	Condensate Hood	1000 x 1000 x 400					
50	Clearing Trolleys						
51	Tray Stacking Trolley						

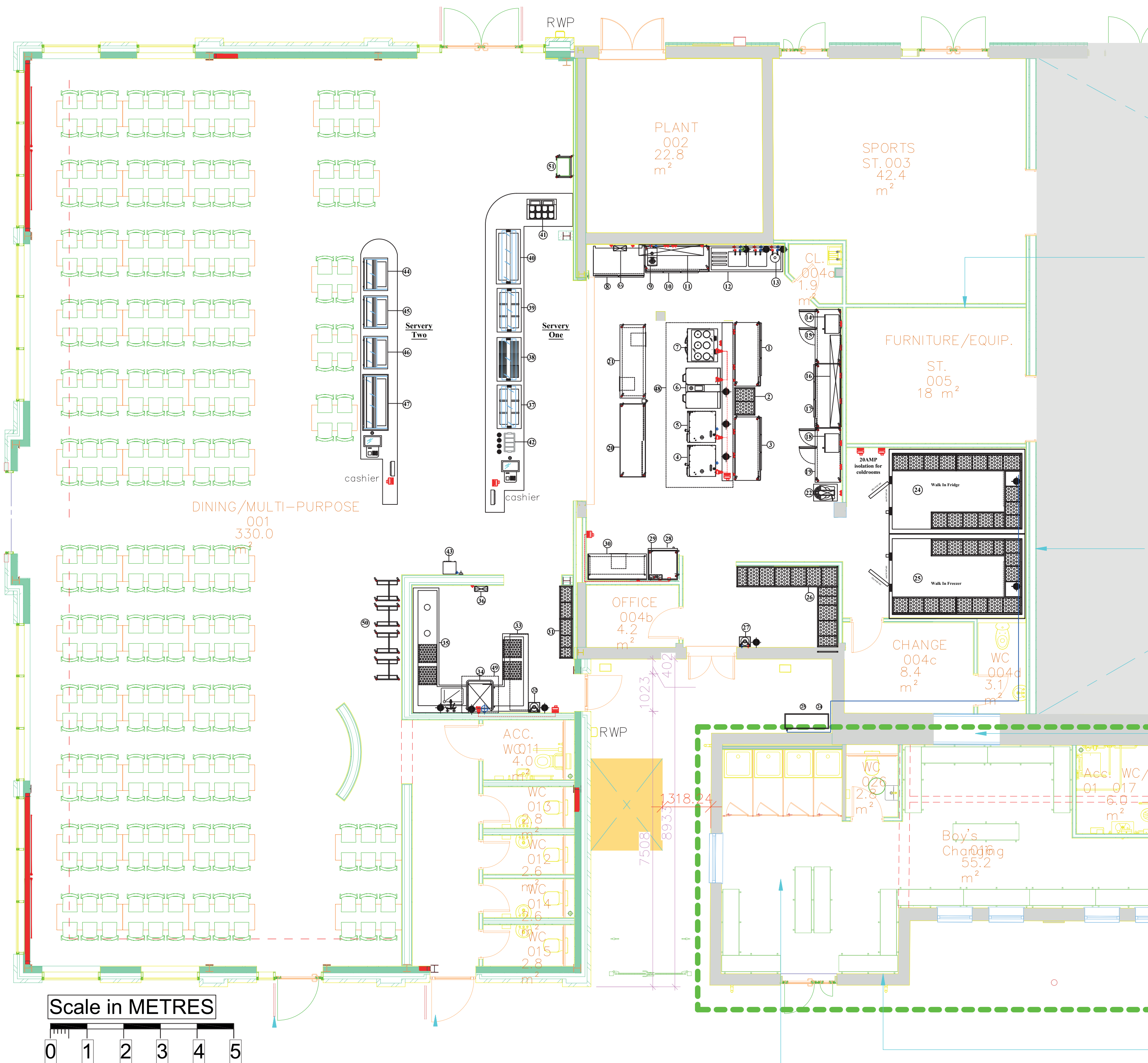

We Require A Minimum of 1000mm Door Opening unless stated otherwise. If unsure scale off from the largest item on the drawing. As we will not be held responsible if equipment wont fit through openings.

**DETAILS OF SERVICE CONNECTION SYMBOLS**

- GAS
- WATER
- ELECTRIC
- WASTE
- COMMAND PLUG AND SOCKET 20,30,40,50 AMPS
- ISOLATOR 20,30,40,50 AMPS
- ISOLATOR 3 PHASE
- CABLE OUTLET
- FUSED SPUR OUTLET
- SWITCHED SOCKET OUTLET

**CaterQuip**  
(GB) Limited

Unit 1  
Burt Street  
Blyth  
Northumberland  
NE24 1NE  
Tel: 01670 546363  
Fax: 01670 546260  
www.caterquip-gb.co.uk

THIS DRAWING IS THE PROPERTY OF CATERQUIP GB (LIMITED) AND MUST NOT BE COPIED, DUPLICATED OR OTHERWISE WHOLLY OR IN PART, WITHOUT FIRST WRITTEN PERMISSION OF CATERQUIP GB LIMITED.

REV.	DRAWN BY:	SCALE:	DATE:	JOB No:	DRAWING No:
3	MK	1:75 @ A1	Nov 2023	223/818	818456

ALL CABLE OUTLETS 50mm F.F.L UNLESS STATED OTHERWISE.  
ALL ISOLATORS AND SOCKETS 120mm F.F.L UNLESS STATED OTHERWISE.  
ALL WASTE OUTLETS TO BE 400mm F.F.L UNLESS STATED OTHERWISE.  
ALL EARTH BONDING BY ELECTRICAL CONTRACTOR TO D.E.E REGULATIONS.  
ALL SUPPLIES MUST BE BROUGHT WITHIN ONE METRE OF EQUIPMENT BY OTHERS AND TERMINATED WITH SUITABLE GAS/WATER VALVES AND ELECTRICAL ISOLATORS.  
WE RESERVE THE RIGHT TO ALTER ANY FABRICATED ITEMS TO SUIT SITE CONDITIONS.  
ALL DIMENSIONS MUST BE CHECKED ON SITE AND NOT SCALED FROM THIS DRAWING.

Signature of Approval by Client:  
Position Within Organisation:  
Date: